

RETRO CARTA INTESTATA
Formato A4

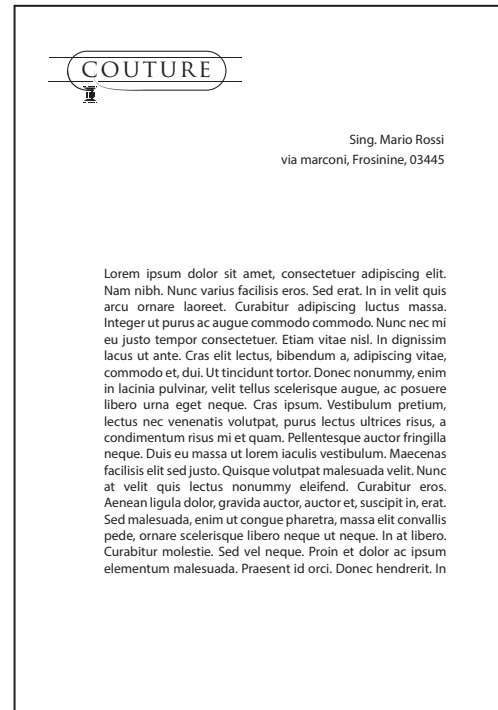

CARTA INTESTATA
Formato A4

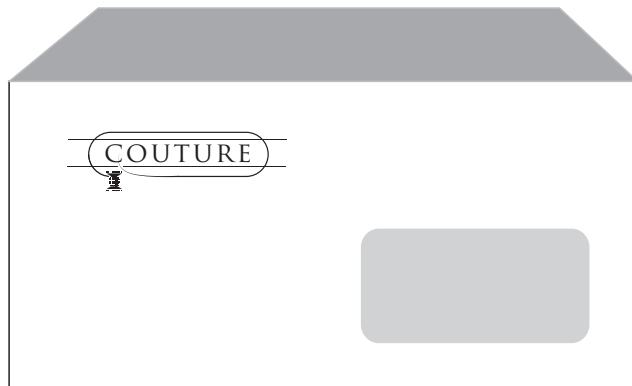

BUSTA DA LETTERE
Formato: 11cm X 22cm



BIGLIETTINO DA VISITA
Formato: 5,5cm X 8,5cm

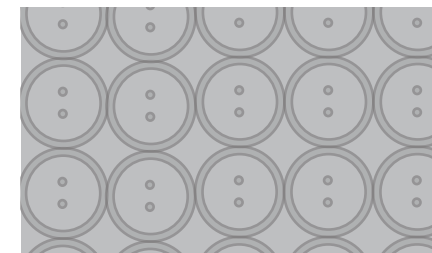

RETRO BIGLIETTINO DA VISITA
Formato: 5,5cm X 8,5cm